



Riverstone , NSW

5 2 2

**Sold by Chris Brown from New Vision Real Estate - 0433 181 544 | Looking to buy,**

Chris Brown from New Vision Real Estate is excited to present this custom designed and built family home. Built to an exceptionally high standard throughout, this stylishly contemporary home is like new and ideally positioned in the popular Grantham Estate residential precinct.

An intuitive floorplan reflects the modern family's need for space, privacy and versatility; offering generous open plan living and dining, a sleek chef's kitchen, designer bathrooms and five bedrooms, all with built-ins, the master boasting ensuite and walk-in robes.

Relaxed outdoor entertaining is assured with integrated all-weather alfresco dining featuring clever servery access from the kitchen. Quietly positioned amongst other new homes, this appealing property offers easy access to Riverstone railway, shopping centres and a choice of schools.

**\$850,000 - Sold by Chris Brown**

**Type:** House  
**Sold Date:** 26/09/2020  
**Land:** 400 m2  
**Council Rates:** \$395.00 p/q  
**Water Rates:** \$250.00 p/q

**Chris Brown**  
0420 511 610

**Chris Brown**  
0420 511 610

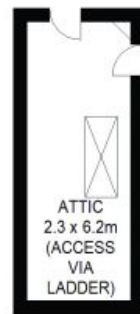
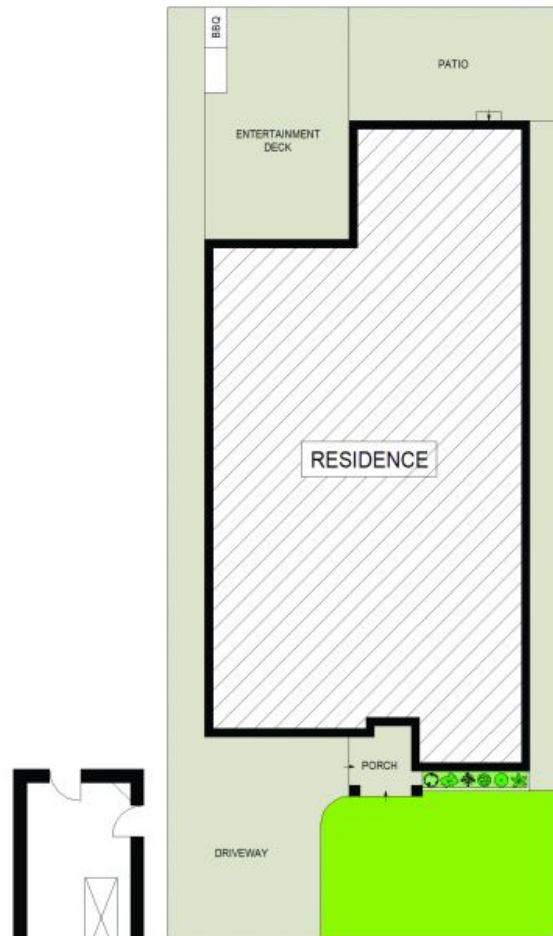
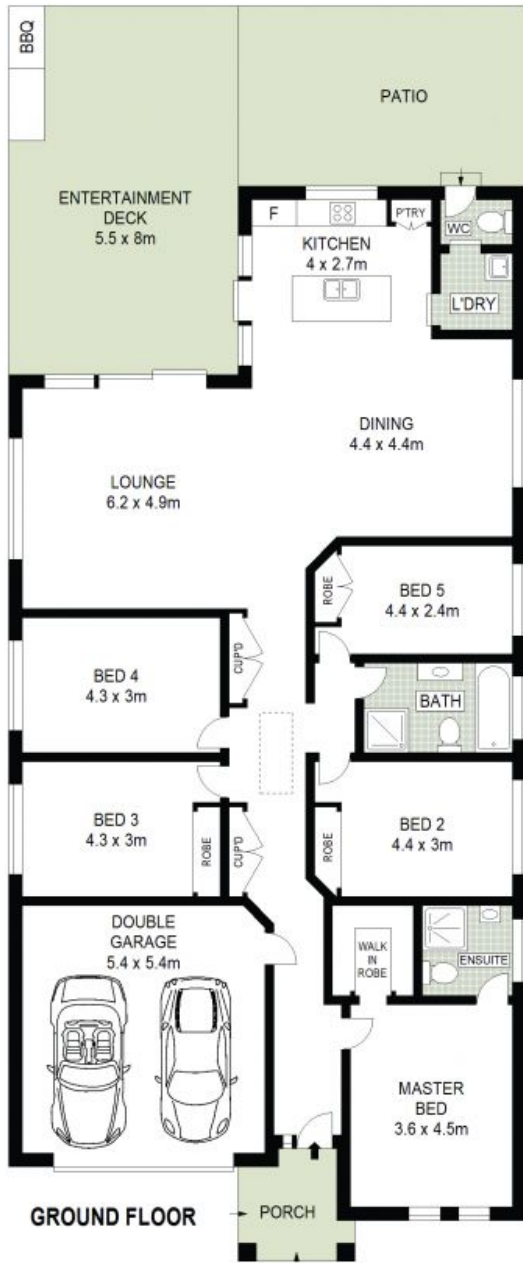

10 Putland Street,  
Riverstone



DISCLAIMER: All dimensions are approximate and for illustrative purposes. Interested parties should rely on their own enquiries. Floor Plans by Estate of the Art.

10 Putland Street, Riverstone NSW