newvision REAL ESTATE

**10 Putland Street Riverstone NSW**

**5** **2** **2**

Chris Brown from New Vision Real Estate is excited to present this custom designed and built family home. Built to an exceptionally high standard throughout, this stylishly contemporary home is like new and ideally positioned in the popular Grantham Estate residential precinct.

An intuitive floorplan reflects the modern family's need for space, privacy and versatility; offering generous open plan living and dining, a sleek chef's kitchen, designer bathrooms and five bedrooms, all with built-ins, the master boasting ensuite and walk-in robes.

Relaxed outdoor entertaining is assured with integrated all-weather alfresco dining featuring clever servery access from the kitchen. Quietly positioned amongst other new

**Type** : House
**Price** : $ 850,000
**Land Size** : 400 sqm
**View** : https://www.newvisionre.com.au/5723031

**Chris Brown**
**02 9160 6475**

[For full version visit the website]

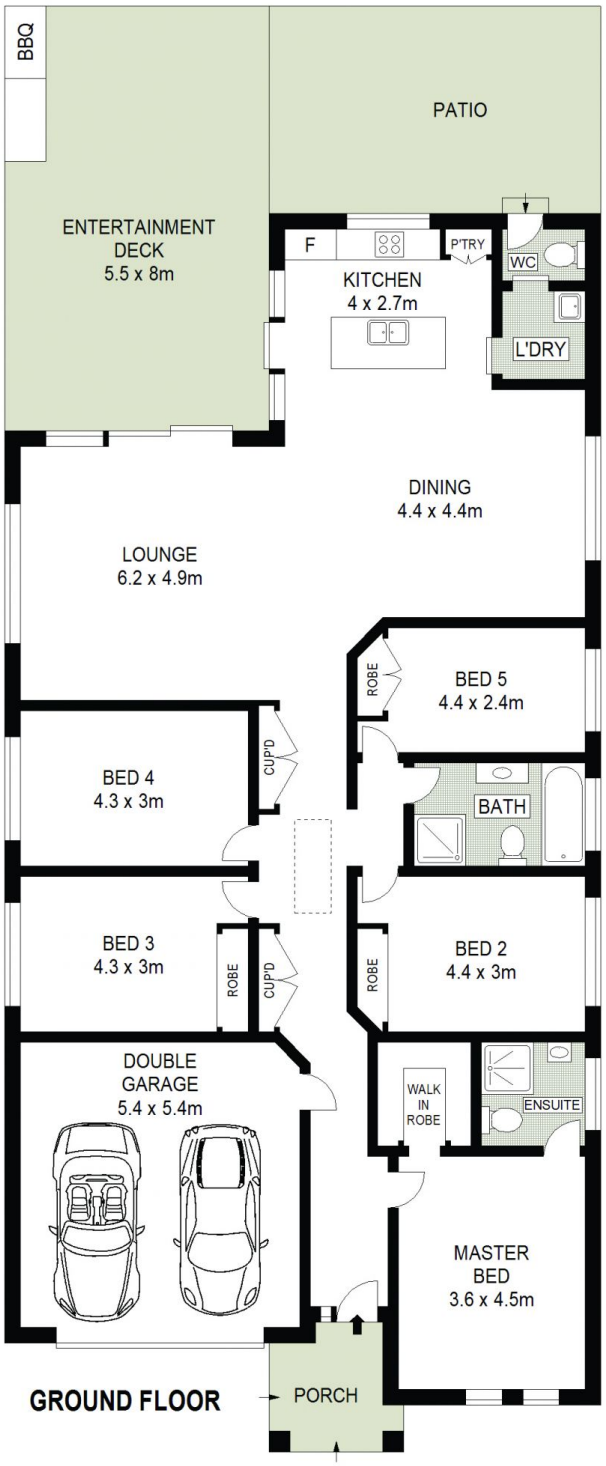


GROUND FLOOR

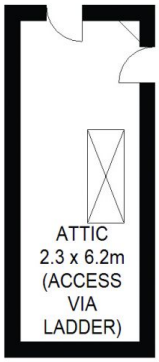


ATTIC

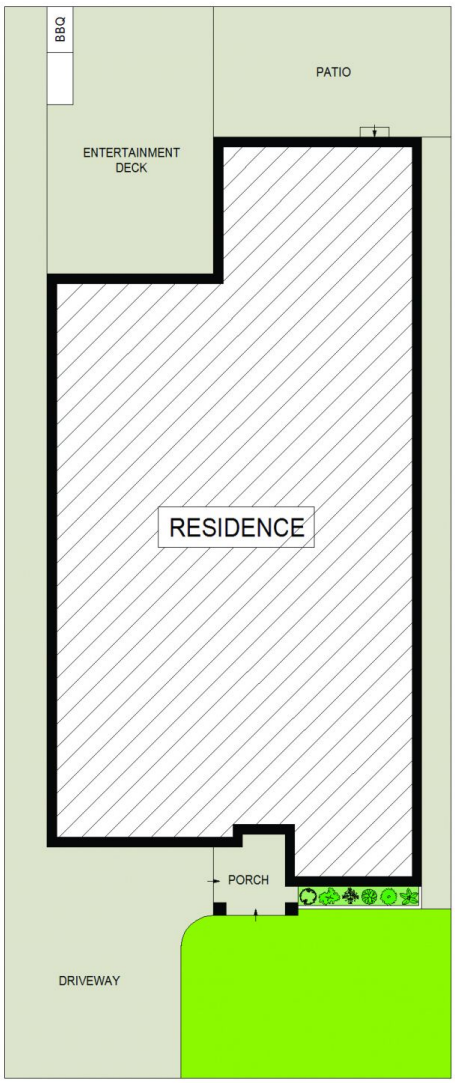


SITE PLAN

10 Putland Street,
Riverstone

newvision REAL ESTATE

DISCLAIMER: All dimensions are approximate and for illustrative purposes. Interested parties should rely on their own enquiries. Floor Plans by Estate of the Art.